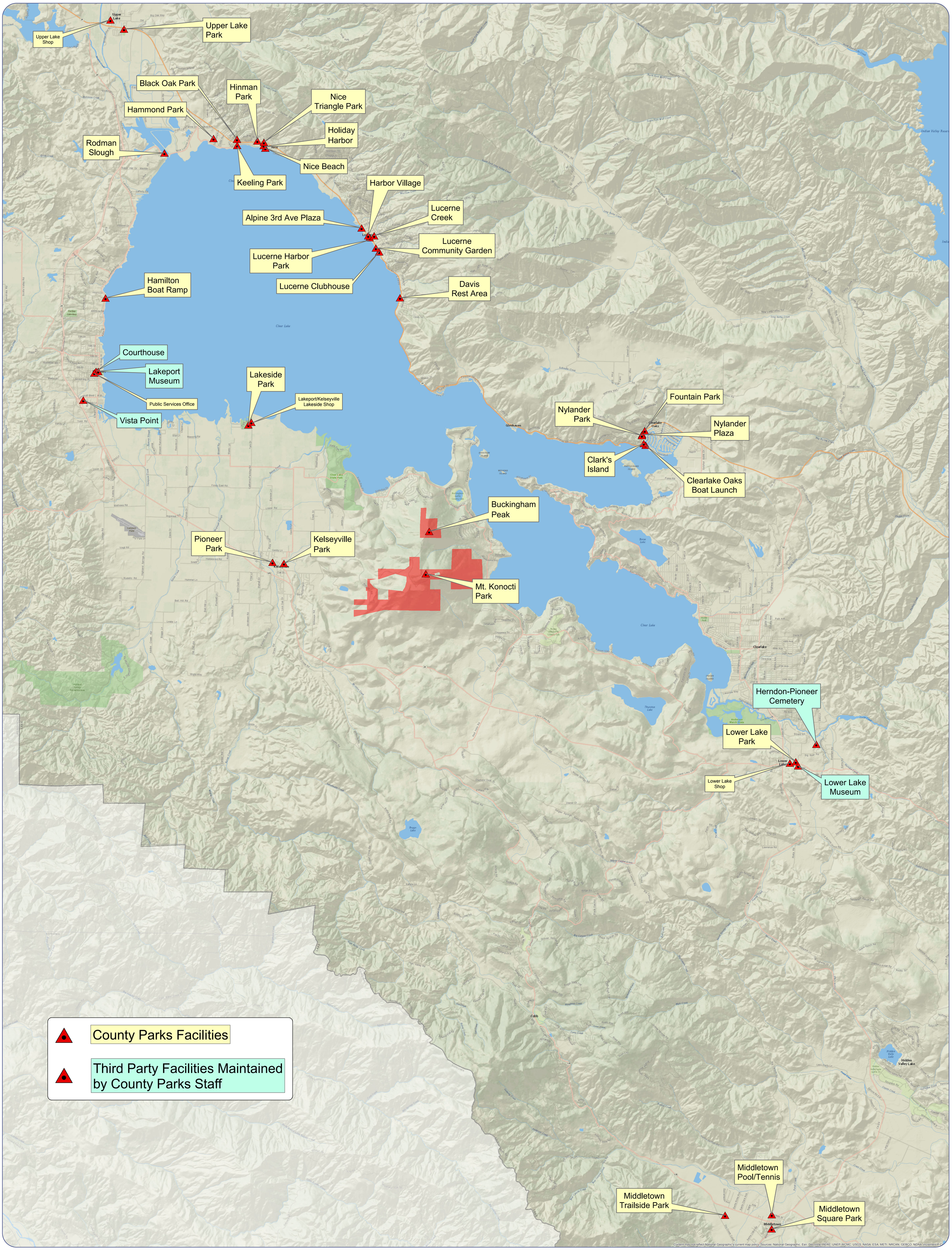

Lake County, CA

LAKE COUNTY PUBLIC SERVICES
PARK FACILITIES